

REVISION HISTORY				
REV.	DESCRIPTION	DATE	ECO	BY

DRAWING NUMBER: 00012971
 CHECK IN DATE/TIME: Monday, October 16, 2017 11:54:18 AM

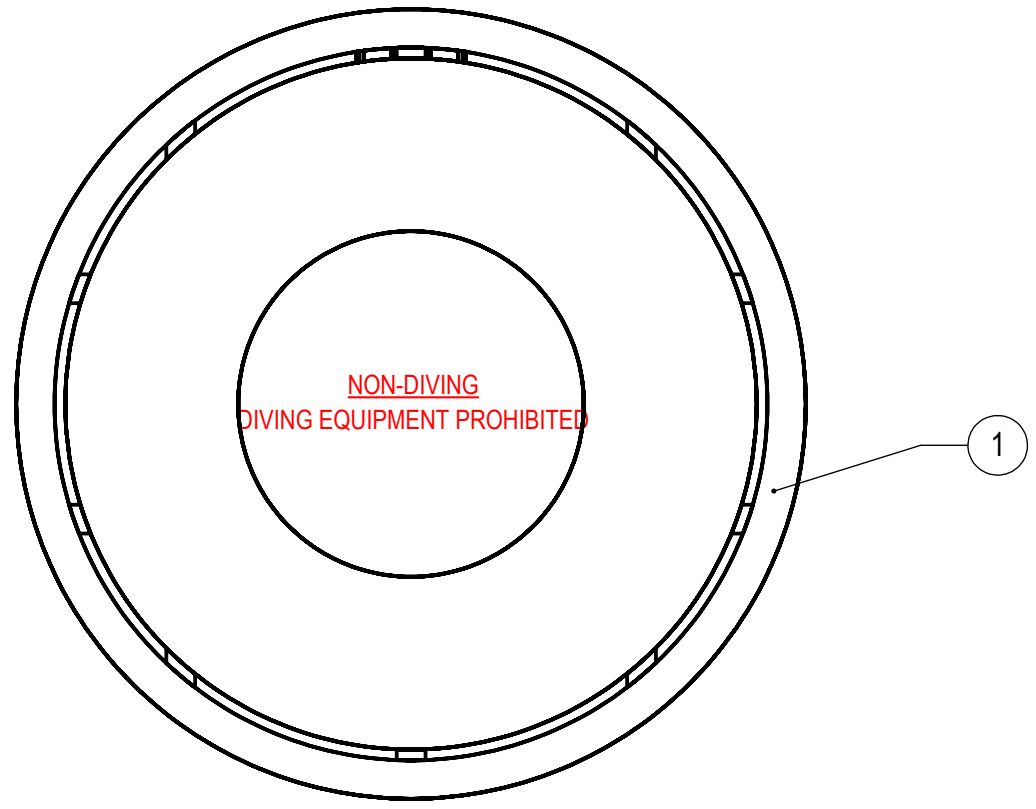

NOTES:

- THESE ARE FINISHED DIMENSIONS READY FOR THE LINER.
- DIMENSIONS ARE FROM INSIDE POOL PANELS.
- ROPE AND FLOAT ASSEMBLY SHOULD BE INSTALLED IN ACCORDANCE WITH CURRENT ANSI/ASPS/ICC REGULATIONS
- HYDRA LINER TRACK FOR STEPS IS INSTALLED WITH THE BARB FACING THE RISER WALL ON THE STEP.

EXCAVATION NOTES:

- ROUGH EXCAVATION SHOULD BE 2" DEEPER IN EACH INSTANCE.
- SOIL TO HAVE MINIMUM BEARING CAPACITY OF 1500 PSF.
- LOCATE TOP OF POOL AT LEAST 6" ABOVE THE SURROUNDING LAND ELEVATION.
- SEE "OVER DIG DETAIL" FOR EXCAVATION AROUND POOL.
- FILL VOIDS UNDER BASE OF PANELS AND TAMP WELL.
- BACK FILL WITH NON-EXPANSIVE MATERIAL.
- FOLLOW ALL CURRENT ANSI / APSP / ICC GUIDELINES FOR RESIDENTIAL POOLS

IMPORTANT NOTES:

THIS DOCUMENT IS FOR ILLUSTRATIVE PURPOSES ONLY. THE DEALER OR CONTRACTOR WHO SELLS OR INSTALLS YOUR POOL IS AN INDEPENDENT CONTRACTOR AND IS NOT AN AGENT OF THE MANUFACTURER. THE CONSTRUCTION METHODS ILLUSTRATED HERE ARE SUGGESTIONS AND APPLY ONLY TO NORMAL GROUND CONDITIONS. THERE MAY BE ADDITIONAL PRECAUTIONS AND/OR METHODS OF CONSTRUCTION. PROPER INSTALLATION IS THE RESPONSIBILITY OF THE DEALER/BUILDER/CONTRACTOR.

ITEM	FILE NAME	DESCRIPTION	CUSTOMER DRAWING #	VENDOR PART #	QTY.	VENDOR NAME	MATERIAL
1	Q00000558		Q00000558		1		
ENGINEERING DRAWING NUMBER: 00016584	WEIGHT: 6561.1 lbs	UNLESS OTHERWISE SPECIFIED DIMENSIONS ARE IN INCHES TOLERANCES DECIMALS: X ± .1 XX ± .01 XXX ± .001 XXXX ± .0005 ANGULAR: X ± 0.5 THIRD ANGLE PROJECTION 	DESIGNED BY: BUMPHREY	CREATION DATE: 3/15/2013	PoolWarehouse <i>we know swimming pools</i> TITLE: LAYOUT, 6' ROUND, SPLASH POOL, Q00000558, 600 SERIES PART NUMBER: <div style="font-size: 2em; font-weight: bold;">00016584</div>		
	VOLUME: Inch ³		DETAILED BY: BUMPHREY	DETAILED DATE: 10/13/2017			
	COLOR:		LAST REVISED BY: bumphrey	LAST REVISED DATE: 10/16/2017			
	HEAT TREAT:		MATERIAL:				
	FINISH:						
TEXTURE:					SCALE: 1:78	SIZE: A	
					SHEET: 1 OF 3		

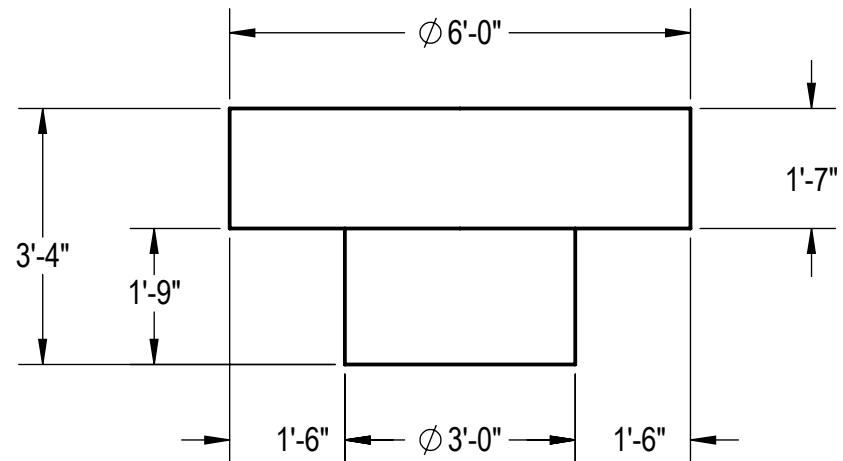
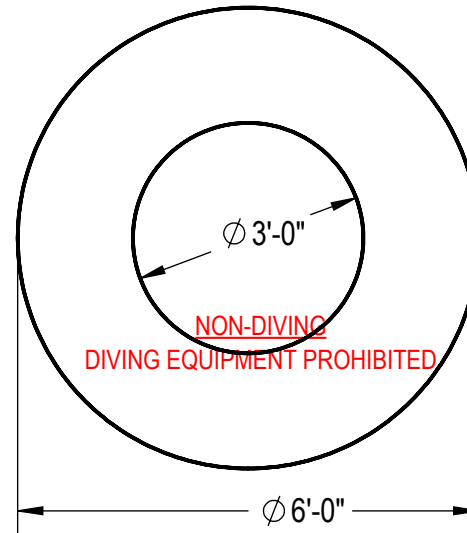
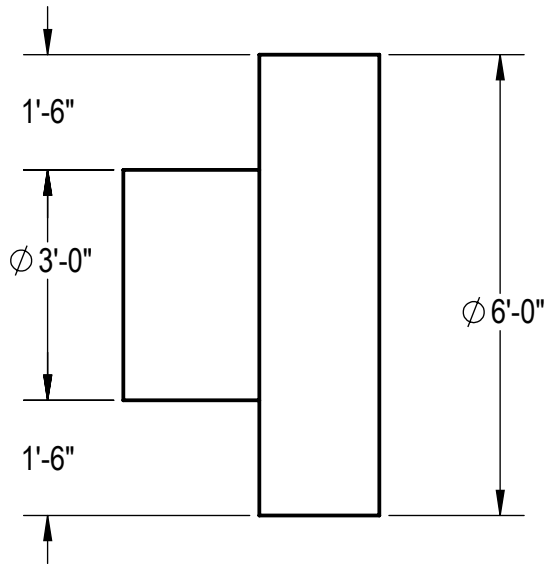

Area: 28.27ft ^2
Perimeter: 18.85ft
Volume = 424 US gallons

NOTES:

1. THESE ARE FINISHED DIMENSIONS READY FOR THE LINER.
2. DIMENSIONS ARE FROM INSIDE POOL PANELS.
3. ROPE AND FLOAT ASSEMBLY SHOULD BE INSTALLED IN ACCORDANCE WITH CURRENT ANSI/ASPS/ICC REGULATIONS
4. HYDRA LINER TRACK FOR STEPS IS INSTALLED WITH THE BARB FACING THE RISER WALL ON THE STEP.

EXCAVATION NOTES:

5. ROUGH EXCAVATION SHOULD BE 2" DEEPER IN EACH INSTANCE.
6. SOIL TO HAVE MINIMUM BEARING CAPACITY OF 1500 PSF.
7. LOCATE TOP OF POOL AT LEAST 6" ABOVE THE SURROUNDING LAND ELEVATION.
8. SEE "OVER DIG DETAIL" FOR EXCAVATION AROUND POOL.
9. FILL VOIDS UNDER BASE OF PANELS AND TAMP WELL.
10. BACK FILL WITH NON-EXPANSIVE MATERIAL.
11. FOLLOW ALL CURRENT ANSI / ASP / ICC GUIDELINES FOR RESIDENTIAL POOLS

IMPORTANT NOTES:

THIS DOCUMENT IS FOR ILLUSTRATIVE PURPOSES ONLY. THE DEALER OR CONTRACTOR WHO SELLS OR INSTALLS YOUR POOL IS AN INDEPENDENT CONTRACTOR AND IS NOT AN AGENT OF THE MANUFACTURER. THE CONSTRUCTION METHODS ILLUSTRATED HERE ARE SUGGESTIONS AND APPLY ONLY TO NORMAL GROUND CONDITIONS. THERE MAY BE ADDITIONAL PRECAUTIONS AND/OR METHODS OF CONSTRUCTION. PROPER INSTALLATION IS THE RESPONSIBILITY OF THE DEALER/BUILDER/CONTRACTOR.

ENGINEERING DRAWING NUMBER: 00016584	WEIGHT: 3539.410 lbs	UNLESS OTHERWISE SPECIFIED DIMENSIONS ARE IN INCHES TOLERANCES DECIMALS: X ± .1 XX ± .01 XXX ± .001 XXXX ± .0005 ANGULAR: X ± 0.5 THIRD ANGLE PROJECTION 	DESIGNED BY: BUMPHREY	CREATION DATE: 3/15/2013	PoolWarehouse <i>we know swimming pools</i> TITLE: LAYOUT, 6' ROUND, SPLASH POOL, Q00000558, 600 SERIES PART NUMBER: <div style="font-size: 2em; font-weight: bold;">00016584</div>
	VOLUME: 97970.567 Inch ³		DETAILED BY: BUMPHREY	DETAILED DATE: 10/13/2017	
	COLOR: NA		LAST REVISED BY: bumphrey	LAST REVISED DATE: 10/13/2017	
	HEAT TREAT: NA		MATERIAL: Water		
FINISH: NA			SCALE: 1:128	SIZE: A	
TEXTURE: NA			SHEET: 2 OF 3		

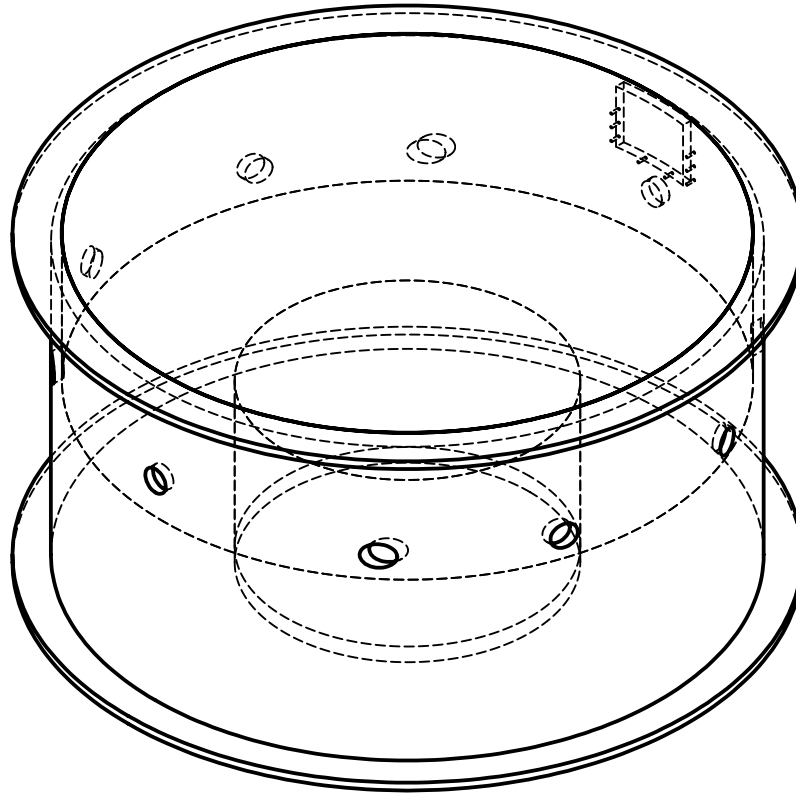

ENGINEERING DRAWING NUMBER: 00016584	WEIGHT: 6561.1 lbs	UNLESS OTHERWISE SPECIFIED DIMENSIONS ARE IN INCHES TOLERANCES DECIMALS: X ± .1 XX ± .01 XXX ± .001 XXXX ± .0005 ANGULAR: X ± 0.5 THIRD ANGLE PROJECTION 	DESIGNED BY: BUMPHREY	CREATION DATE: 3/15/2013	PoolWarehouse <i>we know swimming pools</i>			
	VOLUME: Inch ³		DETAILED BY: BUMPHREY	DETAILED DATE: 10/13/2017			TITLE: LAYOUT, 6' ROUND, SPLASH POOL, Q00000558, 600 SERIES	
	COLOR:		LAST REVISED BY: bumphrey	LAST REVISED DATE: 10/16/2017	PART NUMBER: <div style="font-size: 2em; font-weight: bold; text-align: center;">00016584</div>			
	HEAT TREAT:		MATERIAL:	SCALE: 1:72				
	FINISH:				SHEET: 3 OF 3			
TEXTURE:								