

REVISION HISTORY				
REV.	DESCRIPTION	DATE	ECO	BY
A	RELEASED FOR QUOTE	10/16/2017		BUMPHREY

MIRROR NUMBER: 00016585
MADE FROM: 00016585
CHECK IN DATE/TIME: Monday, October 16, 2017 1:43:42 PM

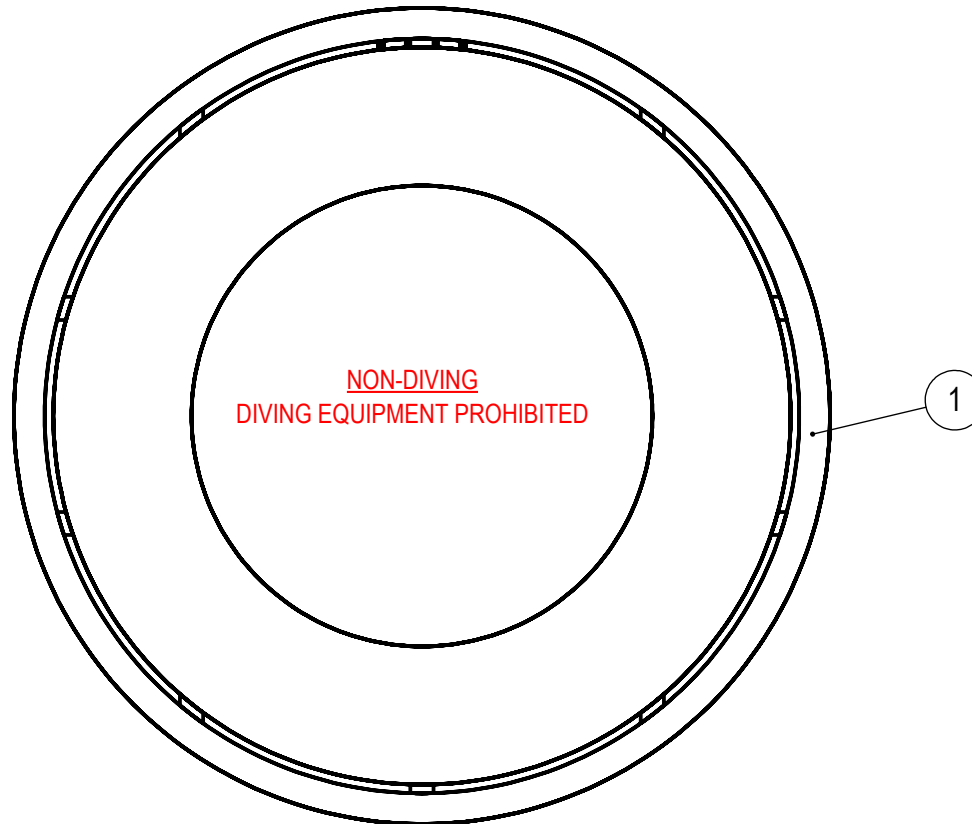

NOTES:

1. THESE ARE FINISHED DIMENSIONS READY FOR THE LINER.
2. DIMENSIONS ARE FROM INSIDE POOL PANELS.
3. ROPE AND FLOAT ASSEMBLY SHOULD BE INSTALLED IN ACCORDANCE WITH CURRENT ANSI/ASPS/ICC REGULATIONS
4. HYDRA LINER TRACK FOR STEPS IS INSTALLED WITH THE BARB FACING THE RISER WALL ON THE STEP.

EXCAVATION NOTES:

5. ROUGH EXCAVATION SHOULD BE 2" DEEPER IN EACH INSTANCE.
6. SOIL TO HAVE MINIMUM BEARING CAPACITY OF 1500 PSF.
7. LOCATE TOP OF POOL AT LEAST 6" ABOVE THE SURROUNDING LAND ELEVATION.
8. SEE "OVER DIG DETAIL" FOR EXCAVATION AROUND POOL.
9. FILL VOIDS UNDER BASE OF PANELS AND TAMP WELL.
10. BACK FILL WITH NON-EXPANSIVE MATERIAL.
11. FOLLOW ALL CURRENT ANSI / APSP / ICC GUIDELINES FOR RESIDENTIAL POOLS

IMPORTANT NOTES:

THIS DOCUMENT IS FOR ILLUSTRATIVE PURPOSES ONLY. THE DEALER OR CONTRACTOR WHO SELLS OR INSTALLS YOUR POOL IS AN INDEPENDENT CONTRACTOR AND IS NOT AN AGENT OF THE MANUFACTURER. THE CONSTRUCTION METHODS ILLUSTRATED HERE ARE SUGGESTIONS AND APPLY ONLY TO NORMAL GROUND CONDITIONS. THERE MAY BE ADDITIONAL PRECAUTIONS AND/OR METHODS OF CONSTRUCTION. PROPER INSTALLATION IS THE RESPONSIBILITY OF THE DEALER/BUILDER/CONTRACTOR.

ITEM	FILE NAME	DESCRIPTION		CUSTOMER DRAWING #	VENDOR PART #	QTY.	VENDOR NAME	MATERIAL				
1	Q00000559			Q00000559		1						
ENGINEERING DRAWING NUMBER: 00016585	WEIGHT: 11386.0 lbs	UNLESS OTHERWISE SPECIFIED DIMENSIONS ARE IN INCHES TOLERANCES DECIMALS: X ± .1 XX ± .01 XXX ± .001 XXXX ± .0005 ANGULAR: X ± 0.5 THIRD ANGLE PROJECTION 	DESIGNED BY: BUMPHREY	CREATION DATE: 3/15/2013	PoolWarehouse <i>we know swimming pools</i> TITLE: LAYOUT, 8' ROUND, SPLASH POOL, Q00000559, 600 SERIES							
	VOLUME: Inch³		DETAILED BY: BUMPHREY	DETAILED DATE: 10/13/2017								
	COLOR:		LAST REVISED BY: bumphrey	LAST REVISED DATE: 10/16/2017								
	HEAT TREAT:		MATERIAL:		PART NUMBER: 00016585 <table><tr><td>SCALE: 1:78</td><td>SIZE: A</td></tr><tr><td>SHEET: 1 OF 3</td><td></td></tr></table>				SCALE: 1:78	SIZE: A	SHEET: 1 OF 3	
	SCALE: 1:78		SIZE: A									
	SHEET: 1 OF 3											
FINISH:												
TEXTURE:												

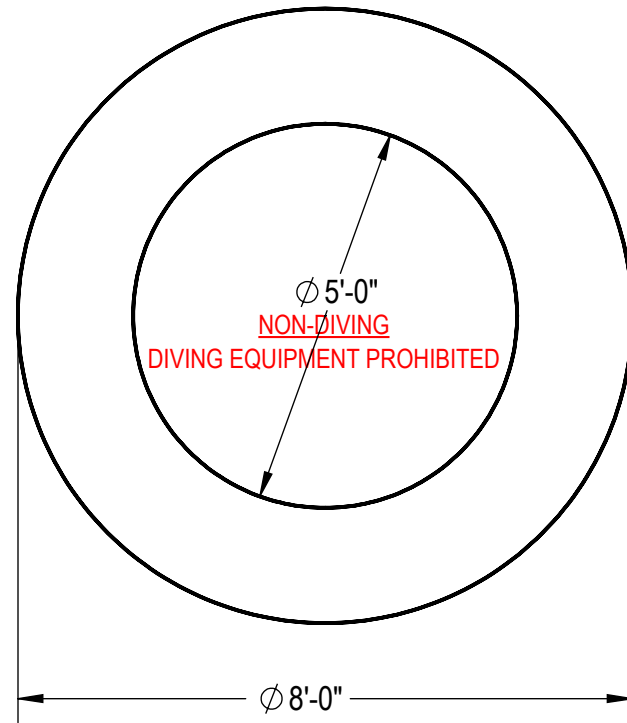
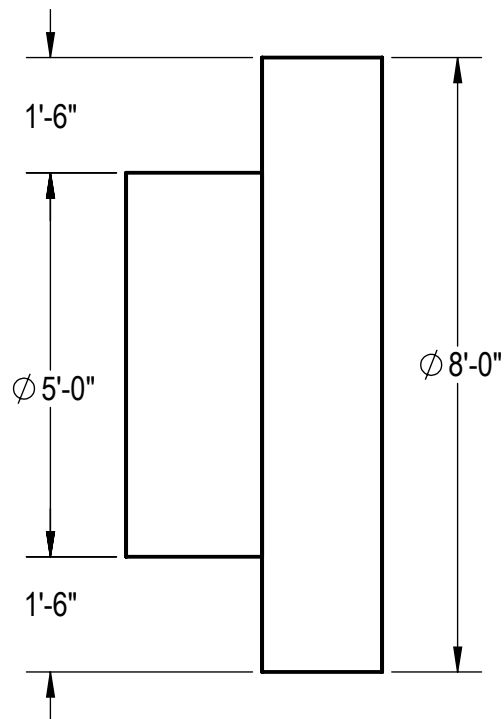

Area: 50.27ft ²
Perimeter: 25.13ft
Volume = 848 US gallons

NOTES:

1. THESE ARE FINISHED DIMENSIONS READY FOR THE LINER.
2. DIMENSIONS ARE FROM INSIDE POOL PANELS.
3. ROPE AND FLOAT ASSEMBLY SHOULD BE INSTALLED IN ACCORDANCE WITH CURRENT ANSI/ASPS/ICC REGULATIONS
4. HYDRA LINER TRACK FOR STEPS IS INSTALLED WITH THE BARB FACING THE RISER WALL ON THE STEP.

EXCAVATION NOTES:

5. ROUGH EXCAVATION SHOULD BE 2" DEEPER IN EACH INSTANCE.
6. SOIL TO HAVE MINIMUM BEARING CAPACITY OF 1500 PSF.
7. LOCATE TOP OF POOL AT LEAST 6" ABOVE THE SURROUNDING LAND ELEVATION.
8. SEE "OVER DIG DETAIL" FOR EXCAVATION AROUND POOL.
9. FILL VOIDS UNDER BASE OF PANELS AND TAMP WELL.
10. BACK FILL WITH NON-EXPANSIVE MATERIAL.
11. FOLLOW ALL CURRENT ANSI / APSP / ICC GUIDELINES FOR RESIDENTIAL POOLS

IMPORTANT NOTES:

THIS DOCUMENT IS FOR ILLUSTRATIVE PURPOSES ONLY. THE DEALER OR CONTRACTOR WHO SELLS OR INSTALLS YOUR POOL IS AN INDEPENDENT CONTRACTOR AND IS NOT AN AGENT OF THE MANUFACTURER. THE CONSTRUCTION METHODS ILLUSTRATED HERE ARE SUGGESTIONS AND APPLY ONLY TO NORMAL GROUND CONDITIONS. THERE MAY BE ADDITIONAL PRECAUTIONS AND/OR METHODS OF CONSTRUCTION. PROPER INSTALLATION IS THE RESPONSIBILITY OF THE DEALER/BUILDER/CONTRACTOR.

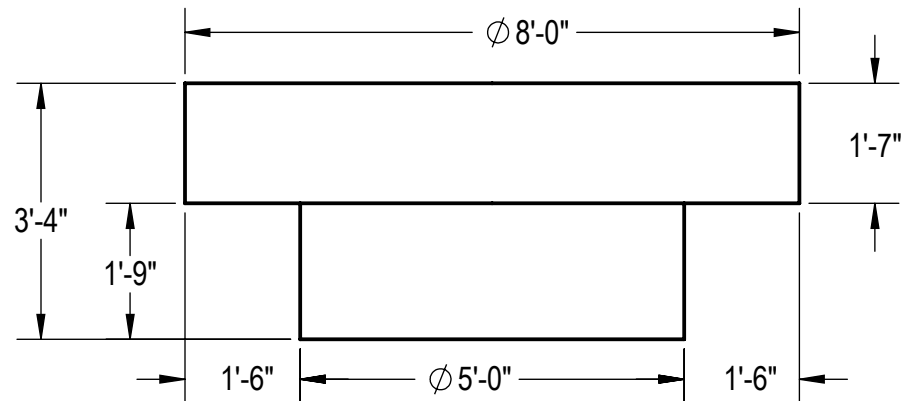

ENGINEERING DRAWING NUMBER: 00016585	WEIGHT: 7073.713 lbs	UNLESS OTHERWISE SPECIFIED DIMENSIONS ARE IN INCHES TOLERANCES DECIMALS: X ± .1 XX ± .01 XXX ± .001 XXXX ± .0005 ANGULAR: X ± 0.5 THIRD ANGLE PROJECTION 	DESIGNED BY: BUMPHREY	CREATION DATE: 3/15/2013	PoolWarehouse <i>we know swimming pools</i>	
	VOLUME: 195799.762 Inch ³		DETAILED BY: BUMPHREY	DETAILED DATE: 10/13/2017		
	COLOR: NA		LAST REVISED BY: bumphrey	LAST REVISED DATE: 10/16/2017	TITLE: LAYOUT, 8' ROUND, SPLASH POOL, Q00000559, 600 SERIES	
	HEAT TREAT: NA		MATERIAL: Water			
	FINISH: NA				PART NUMBER:	00016585
	TEXTURE: NA				SCALE: 1:128	SIZE: A
					SHEET: 2 OF 3	

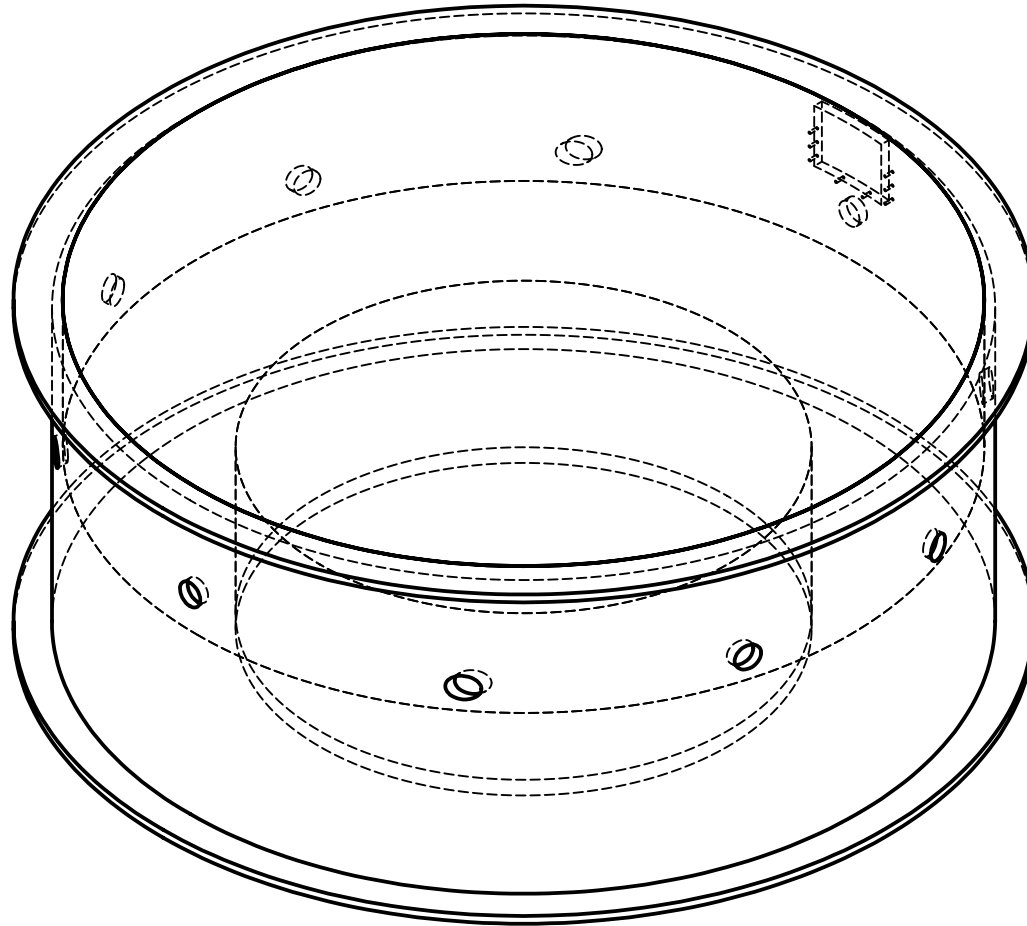

ENGINEERING DRAWING NUMBER:
00016585

WEIGHT:
11386.0 lbs
VOLUME:
Inch³
COLOR:
HEAT TREAT:
FINISH:
TEXTURE:

UNLESS OTHERWISE SPECIFIED
DIMENSIONS ARE IN INCHES
TOLERANCES
DECIMALS: X ± .1
 XX ± .01
 XXX ± .001
 XXXX ± .0005
ANGULAR: X ± 0.5
THIRD ANGLE PROJECTION



DESIGNED BY:
BUMPHREY
DETAILED BY:
BUMPHREY
LAST REVISED BY:
bumphrey
MATERIAL:

CREATION DATE:
3/15/2013
DETAILED DATE:
10/13/2017
LAST REVISED DATE:
10/16/2017

PoolWarehouse
we know swimming pools

TITLE: LAYOUT, 8' ROUND, SPLASH POOL, Q00000559, 600 SERIES

PART NUMBER:

00016585

SCALE:
1:72
SHEET:
3 OF 3

SIZE:
A